Summer of 69

Bryan Adams

Verse 4x

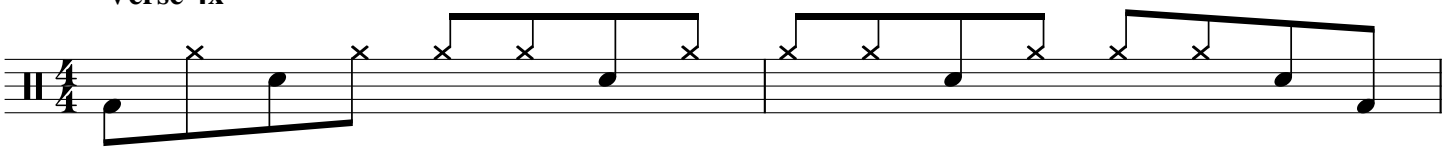

Chorus I 4x

3

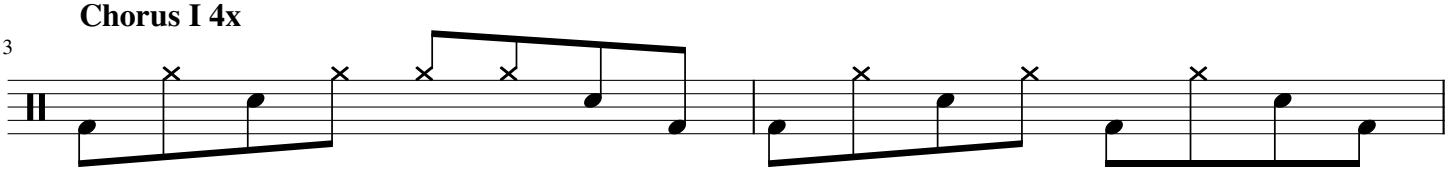

End Chorus

5

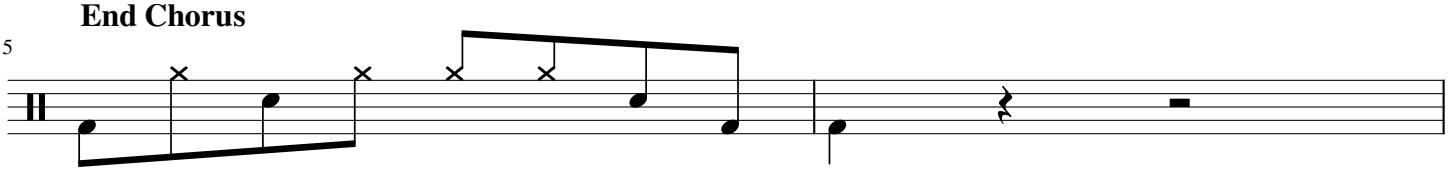

7 **Bridge**

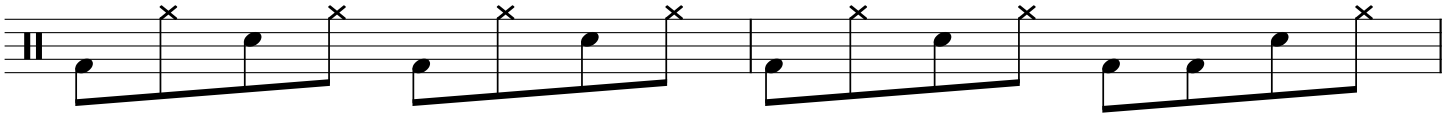

9

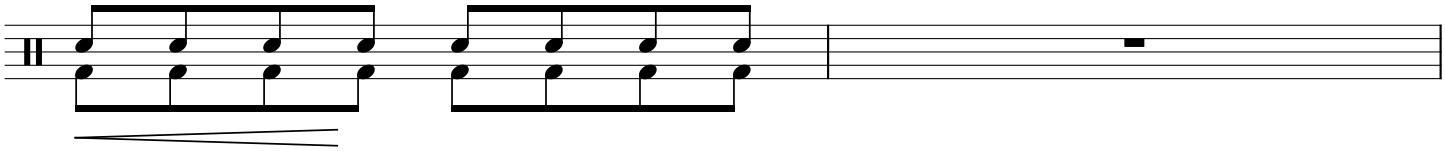

Verse 4x

11

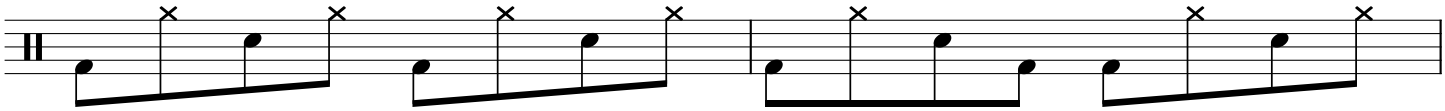

Chorus II 4x

13

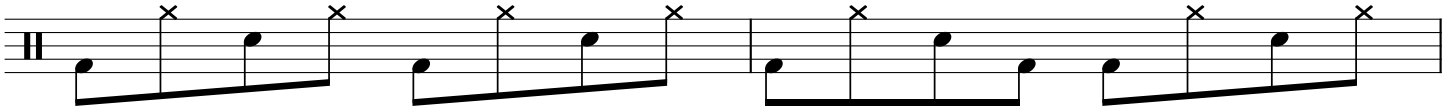

End Chorus II

15

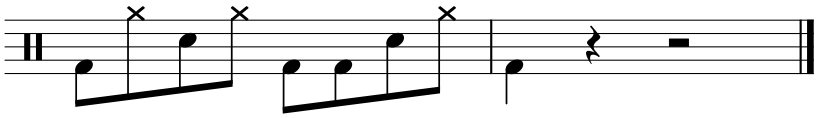

Bridge 8x / 8 Takte Pause / Verse / Chorus 2 / Outro wie Bridge 8x